

"SUJOG" RE-ADMISSION PORTAL

(For unsuccessful students in HS Final Exam)



ASSAM STATE SCHOOL EDUCATION BOARD, DIV-II



Step 1: Institution profile updating

- Login using DARPAN credentials
- Profile updating for Re-admission
- Stream and Seat Capacity updating





Step 2: Student Registration

Students can register by submitting their Registration Number, personal information, and previous academic records.



Student Registration

Registration Details

Session *

2025-26

Class XI Board *

Select One

Personal Details

Your Full Name *

Date of Birth *

DOB in dd-mm-yyyy

Mother's Name *

Father's Name *

Gender *

Choose

Address For Communication

Select State *

Assam

District *

-Select-

Landmark *

Enter landmark

Pin *

Enter PIN



Step 3: Login Access

After registration, applicants will receive login credentials through SMS

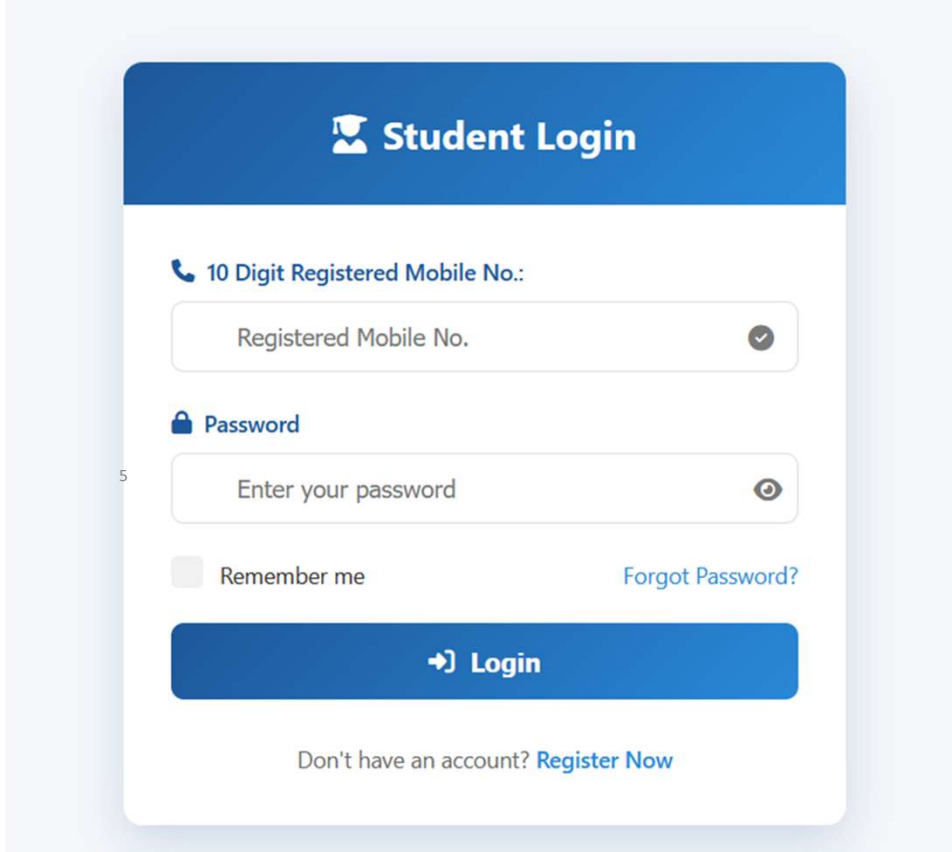

The screenshot shows a mobile application interface for student login. At the top, there is a blue header with a graduation cap icon and the text "Student Login". Below the header, there are two input fields: "10 Digit Registered Mobile No.:" with a telephone icon and "Password" with a lock icon. The mobile number field contains the placeholder text "Registered Mobile No." and has a checkmark icon on the right. The password field contains the placeholder text "Enter your password" and has an eye icon on the right. Below the password field, there is a "Remember me" checkbox and a "Forgot Password?" link. At the bottom, there is a blue "Login" button with a right-pointing arrow icon. Below the button, there is a link that says "Don't have an account? Register Now".

5





Step 4: Institution Selection

Students can view all the institutions which are available to take readmission of unsuccessful students

<p>A A CHOUDHURY MEMORIAL H S SCHOOL</p> <p>Arts</p> <p>Permission: Affiliated/Permitted under ASSEB, DIV-II</p> <p>Category: Higher Secondary School</p> <p>Sub-Category: Provincialized</p> <p>District: BARPETA</p> <p>Address: KHUDRAKUCHI</p> <p>View Institution Details</p> <p>Apply</p>	<p>A C AGARWALA SENIOR SECONDARY SCHOOL</p> <p>Arts</p> <p>Permission: Affiliated/Permitted under ASSEB, DIV-II</p> <p>Category: Senior Secondary School</p> <p>Sub-Category: Provincialized</p> <p>District: BISWANATH</p> <p>Address: MISSAMARI, HALEM</p> <p>View Institution Details</p> <p>Apply</p>	<p>A C MEMORIAL H S SCHOOL</p> <p>Arts</p> <p>Permission: Affiliated/Permitted under ASSEB, DIV-II</p> <p>Category: Higher Secondary School</p> <p>Sub-Category: Provincialized</p> <p>District: CACHAR</p> <p>Address: VILL : NIZ - JOYNAGAR, P.O. : NIZ - JOYNAGAR.</p> <p>Prospectus</p> <p>View Institution Details</p> <p>Apply</p>
<p>A C THAKURIA COMMERCE SENIOR SECONDARY SCHOOL</p> <p>Arts Commerce</p> <p>Permission: Affiliated/Permitted under ASSEB, DIV-II</p> <p>Category: Senior Secondary School</p> <p>Sub-Category: Provincialized</p> <p>District: KAMRUP</p> <p>Address: UPARHALI,BIJOYNAGAR,DAKHALA</p> <p>Prospectus</p> <p>View Institution Details</p> <p>Apply</p>	<p>A D B D H S SCHOOL</p> <p>Arts</p> <p>Permission: Affiliated/Permitted under ASSEB, DIV-II</p> <p>Category: Higher Secondary School</p> <p>Sub-Category: Provincialized</p> <p>District: LAKHIMPUR</p> <p>Address: BAHGORAH</p> <p>Prospectus</p> <p>View Institution Details</p> <p>Apply</p>	<p>A H D H S SCHOOL</p> <p>Arts Science Commerce</p> <p>Permission: Affiliated/Permitted under ASSEB, DIV-II</p> <p>Category: Higher Secondary School</p> <p>Sub-Category: Provincialized</p> <p>District: SIVASAGAR</p> <p>Address: WARD NO 10</p> <p>Prospectus</p> <p>View Institution Details</p> <p>Apply</p>





Step 5: Application Submission

- Select Institution → Stream → Subjects
- Students may change their selected Stream, if desire
Science to Arts/Commerce
Commerce to Arts
Arts to Commerce
- Students may change their selected subjects where applicable
- **Subject combinations must comply with the New Academic Regulations 2025**
- Students may apply to a maximum of 3 institutions.

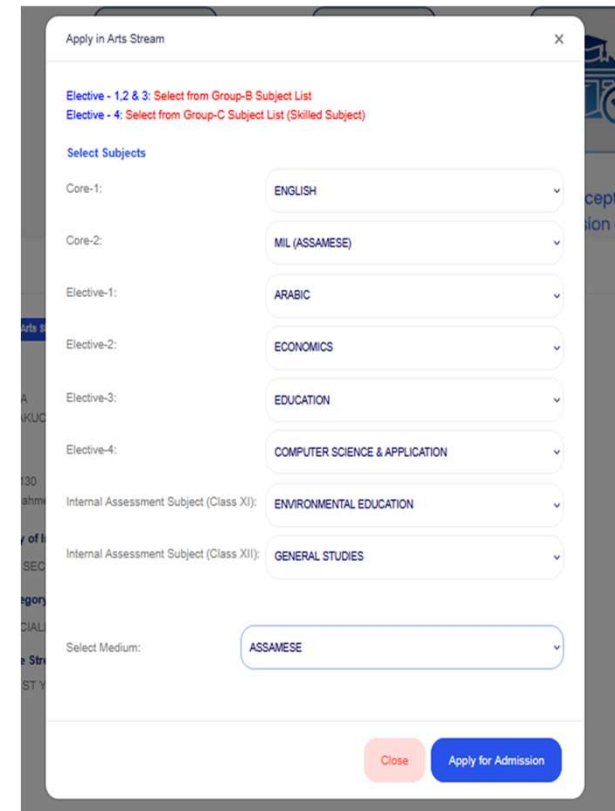

Apply in Arts Stream

Elective - 1, 2 & 3: Select from Group-B Subject List
Elective - 4: Select from Group-C Subject List (Skilled Subject)

Select Subjects

Core-1:	ENGLISH
Core-2:	MIL (ASSAMESE)
Elective-1:	ARABIC
Elective-2:	ECONOMICS
Elective-3:	EDUCATION
Elective-4:	COMPUTER SCIENCE & APPLICATION
Internal Assessment Subject (Class XI):	ENVIRONMENTAL EDUCATION
Internal Assessment Subject (Class XII):	GENERAL STUDIES
Select Medium:	ASSAMESE

Close Apply for Admission



Step 6: View & Verification by institutions

Institutions can view & Verify the applicants' details

Show 10 entries

Search:

No	ARN	NAME	PERSONAL	ACADEMICS	%	CASTE	EXTRA CURRICULUM	SPECIALLY ABLED	STATUS
<input type="checkbox"/>	1	110426-265253-1-212669 View Profile	NIKITA ASDASD F: M:NIPA DUTTA G:MALE	BOARD: BANASTHALI VIDYAPITH, RAJASTHAN ROLL: 11111 NO: 111111 PASSED IN: 2026	83.33%	SC	YES	YES	IN SELECTION LIST (UNRESERVED)
<input type="checkbox"/>	2	110426-265253-1-329781 View Profile	TEST STDS F: TEST FATHER M: TEST MOTHER G: FEMALE	BOARD: BANASTHALI VIDYAPITH, RAJASTHAN ROLL: 1234 NO: 1234 PASSED IN: 2026	75.83%	SC	YES	YES	ADMISSION COMPLETED
<input type="checkbox"/>	3	120426-265253-1-647087 View Profile	NIKITA ASDD F: RADHA SDF DUTTA M: NIPA DUTTA G: FEMALE	BOARD: BANASTHALI VIDYAPITH, RAJASTHAN ROLL: 22222 NO: 0028 PASSED IN: 2026	66.67%	GENERAL	NO	NO	ADMISSION COMPLETED



Step 7: Selection Process

Institutions will prepare the selection list

Step 8: Student Confirmation

Students can view all applications and selection status

Students must accept the admission offer for admission

Step 9: Final Admission

Finally, Institution will confirm the admission on the portal by clicking
“ **Confirm Re-admission**” tab





Applicant's Workflow

- Register on the Portal
- Select a preferred institution
- Choose stream and subjects, then apply
- If selected, confirm admission in one institution





Institution's Workflow

- Login using DARPAN credentials
- Profile updating for Re-admission
- Stream and Seat Capacity updating
- View & Verify the applicants' details
- Preparation of selection list/waiting list
- Confirmation admission on the Portal
- Download admission checklist/Final list
- Edit option for subject etc.





Student Workflow Diagram

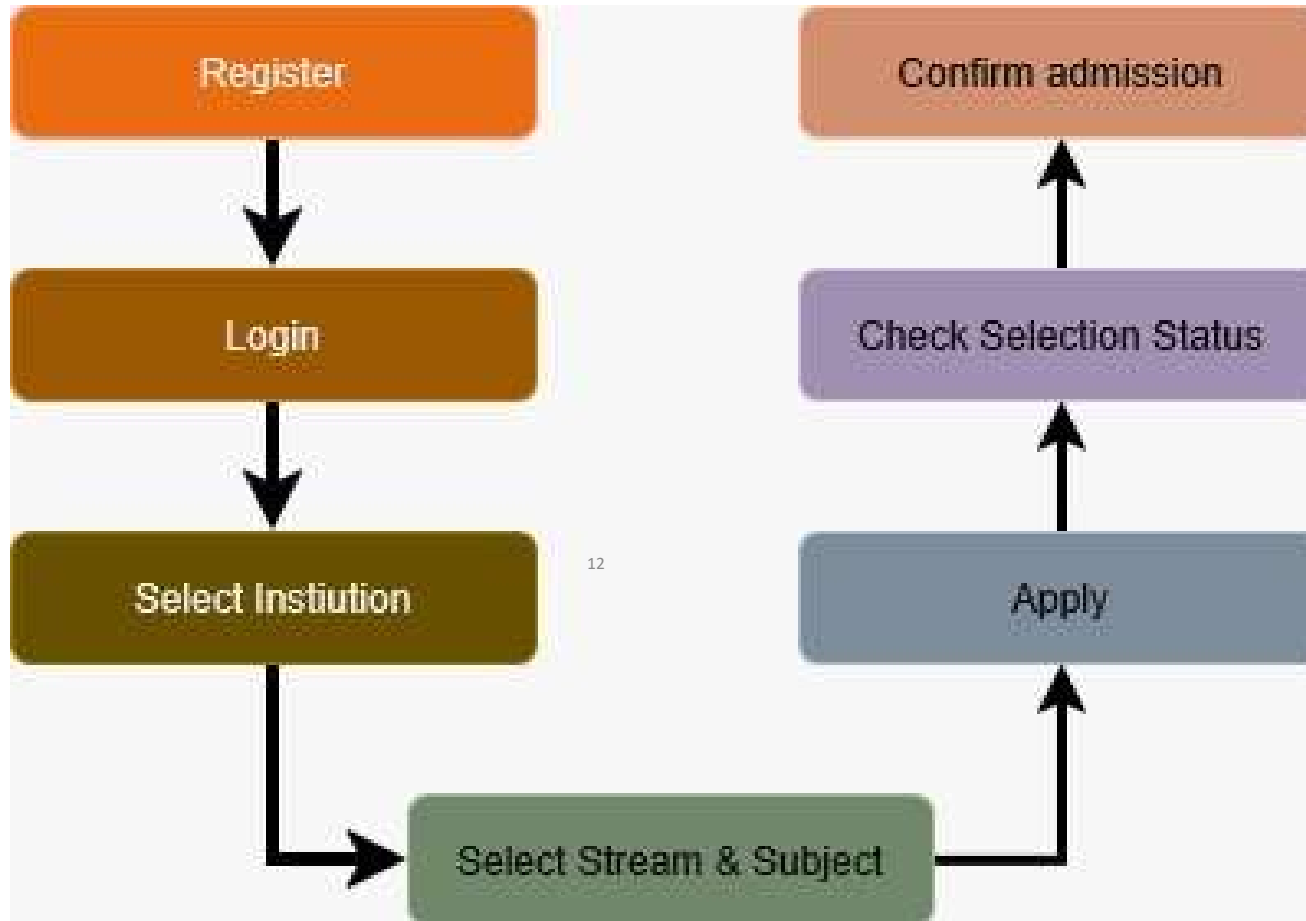

12





Institution Workflow Diagram



13





Re-Admission Portal for ASSEB, Div-II

Combined System Workflow

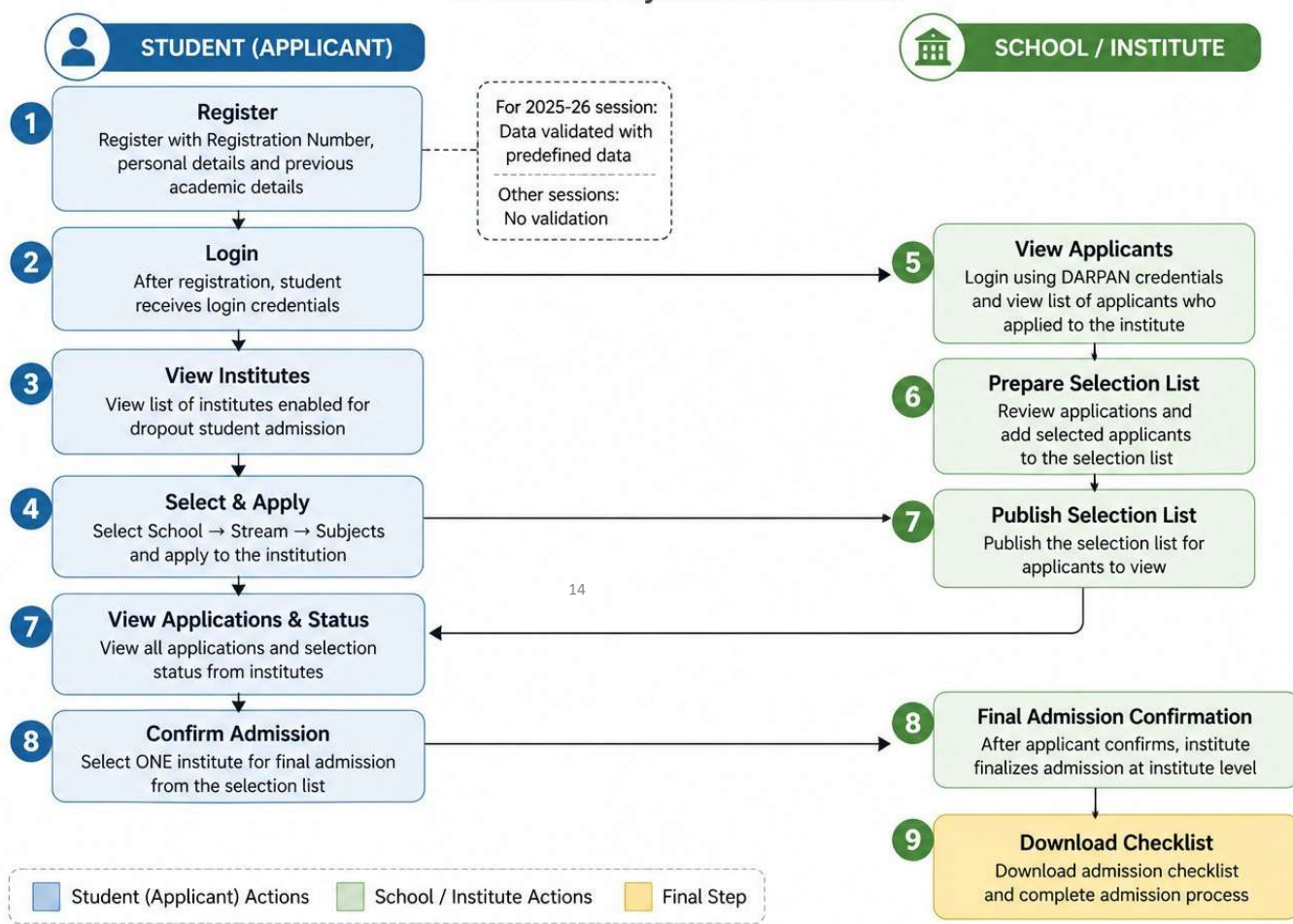



Thank You